



8th Annual ITA Golf Tournament

Las Vegas National Golf Club

1911 East Desert Inn Road
Las Vegas, NV 89162
(702) 734-1796
Fax (702) 796-0015

This exquisite course is conveniently
located only 2 miles from the Strip

Date: Tuesday, December 8, 2009

Box Lunch: At turn.

Tee Time: Shotgun start 11:00 am

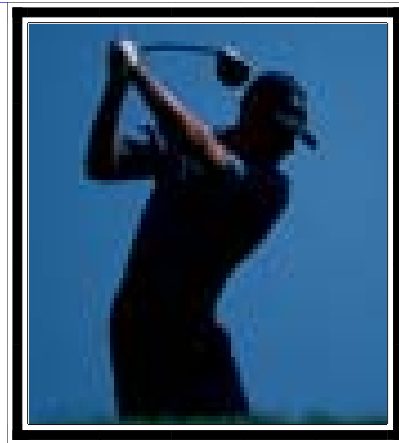

Golfing Format:

- ◆ 4 person handicap scramble.
- ◆ \$85.00/person includes: Green Fees, Cart, Range Balls, tees, wet towels, & coolers w/ice.
- ◆ Dress Code enforced: Slacks, Polo shirts.
- ◆ Contest for: closest to the pin
longest drive
longest putt
- ◆ All putts must be holed, no "gimmies".

REGISTRATION FORM

Contact Name: _____ Organization: _____

Address: _____ State: _____ Zip: _____

Telephone: _____ Fax: _____

Email Address: _____

Player 1 _____ Player 2 _____

Player 3 _____ Player 4 _____

Method of Payment: _____ Check: _____ On-site: _____

Intertribal Transportation Association
P.O. Box 1252
Harlem, MT 59526
Office: 406-353-8469
Fax: 406-353-8516
Email: c_johnhealy_sr@live.com



Contact Persons:
C. John Healy Sr. 406-390-6560
Wes Cochran 406-390-4309